BAI-KAKAJI
GROUP

BAI - KAKAJI POLYMERS LIMITED

Let's Grow Together !

Baikakajipolymers.com

ABOUT US

Bai - Kakaji

Bai-Kakaji Polymers Ltd. was formed in 2013. Bai-Kakaji Polymers Ltd. is located at Latur. Maharashtra. We, one of the leading Alaska (water) closures, CSD 1881 Closures & PET Preform manufacturers. In 2013 we started with one preform manufacturing machine now with SACMI, HUSKY & ASB machines our per month production capacity HDPE alaska caps: 250 million PP caps for corbonated soft drinks: 38.5 million, Pet preform used for packaged drinking water and other beverages: 1800 MT. Closures are produced on World class SACMI compression mold machine & PET preforms are produced onWorldcass uniform wall thickness preform with high clarity, dust free, superior quality and near zero rejection. The design is such that while blowing the preform you will get uniform material distribution resulting in superior sturdiness and improved transparency. SACMI machines provide best quality compressed closures which results in nearly zero rejection and leakage. The preforms & Closures are made under stringent quality control conditions. This gives our customers trouble free production with near zero rejections which saves valuable time as well as reduces their production costs. Our fully equipped laboratory ensures that all products meet or exceed international quality standards.

OUR PHILOSOPHY

We Believe that with every deal we do, we get a new partner for growth, hence we say LETS GROW TOGETHER !

VISION

To be a pioneering force in the global polymer industry, delivering innovative and sustainable solutions. We envision becoming the preferred partner for our clients, renowned for excellence in product quality, technological advancements, and a commitment to environmental responsibility

MISSION

To deliver highest standards on quality for our products & contributing to the development of the society.

BAI-KAKAJI

PET PREFORMS

PREFORMS DETAILS

ALASKA PREFORMS

Neck Diameter 27MM

Sr. No.	Weight (GMS)	Total Length (MM)
1.	8.2gm	67.00mm
2.	8.7 gm	67.00mm
3.	8.9 gm	67.72mm
4.	9.3 gm	65.00mm
5.	9.9 gm	65.00mm
6.	10.8 gm	65.00mm
7.	12.1 gm	83.05mm
8.	12.3 gm	80.00mm
9.	12.5 gm	81.00mm
10.	12.7 gm	83.60mm
11.	13.1 gm	81.00mm
12.	13.4 gm	81.10mm
13.	13.5 gm	79.00mm
14.	14.1 gm	80.00mm
15.	14.2 gm	81.10mm
16.	14.8 gm	80.00mm
17.	15.4 gm	81.10mm
18.	17.9 gm	107.00mm
19.	18.05 gm	107.00mm
20.	18.00 gm	107.40mm
21.	18.6 gm	107.60mm
22.	19.0 gm	105.00mm
23.	19.3 gm	107.60mm
24.	19.5 gm	101.60mm
25.	19.8 gm	105.00mm
26.	20.0 gm	104.40mm
27.	20.5 gm	108.00mm
28.	21.0 gm	100.38mm
29.	23.8 gm	106.00mm
30.	28 gm	129.50mm
31.	29.5 gm	109.80mm
32.	31.9 gm	129.50mm
33.	33.8 gm	129.52mm

PET PREFORMS

PREFORMS DETAILS

26/22 SHORT NECK FOR WATER GME 30.28

Neck Diameter 27MM

Sr. No.	Weight (GMS)	Total Length (MM)
34.	7.0gm	59.50mm
35.	7.1gm	62.40mm
36.	10.2gm	74.20mm
37.	10.6gm	74.20mm
38.	11 gm	78.30mm
39.	11.5gm	78.50mm
40.	11.6gm	74.20mm
41.	14.0gm	87.00mm
42.	15.50gm	102.70mm
43.	16.0gm	103.20mm
44.	16.6gm	103.00mm
45.	17.3gm	102.80mm
46.	17.5gm	103.00mm
47.	17.9gm	100.60mm
48.	18.0gm	102.60mm
49.	18.5gm	100.60mm
50.	19.4gm	100.60mm
51.	31gm	131.00mm

PCO 1881 PREFORMS

Neck Diameter 28MM

Sr. No.	Weight (GMS)	Total Length (MM)
52.	9.9gm	66.20mm
53.	10.9gm	66.20mm
54.	11.3gm	73.00mm
55.	11.4gm	70.13mm
56.	11.7gm	73.60mm
57.	12.0gm	72.20mm
58.	12.2gm	66.20mm
59.	12.4gm	73.00mm
60.	12.6gm	80.00mm
61.	13.0gm	73.60mm
62.	13.2gm	73.00mm
63.	14.15gm	80.00mm
64.	15.2gm	80.00mm
65.	23.0gm	100.00mm
66.	24.0gm	100.00mm
67.	28gm	130.00mm
68.	32gm	130.00mm
69.	34gm	130.00mm
70.	43.0gm	140.20mm

PET PREFORMS

PREFORMS DETAILS

PCO 1810 PERFORMS

Neck Diameter 27MM

Sr. No.	Weight (GMS)	Total Length (MM)
71.	17gm	81.90mm

26/22 SHORT NECK CSD GME 30.41

Neck Diameter 26/22MM

Sr. No.	Weight (GMS)	Total Length (MM)
72.	9.2	66.5mm
73.	10	70mm
74.	10.8	70mm
75.	13.2	80mm
76.	14	80mm
77.	21	96.5mm
78.	21.5	96.5mm

ROPP PREFORM

Sr. No.	Weight (GMS)	Neck Dia (MM)	Total Length (MM)
79.	9.5gm	25	70.5mm
80.	15.8gm	25	94.80mm
81.	18gm	27	95.50mm

32 MM NECK DAIRY PREFORM

Sr. No.	Weight (GMS)	Neck Dia (MM)	Total Length (MM)
82.	30	32	109.80mm

THIS 32 MM SCREW FINISH WITH TWO (2) THREAD
STARTS FOR STILL WATERS AND NON-CARBONATED BEVERAGES. THIS FINISH CAN BE USED FOR ASEPTIC FILLING AND FILLING WITH INTRODUCTION OF NITROGEN (THE INTERNAL PRESSURE SHOULD NOT EXCEED 1 BAR). THIS FINISH IS DESIGNED TO TAKE A TAMPER-EVIDENT PLASTIC CLOSURE ONLY

VARIOUS PREFORMS

Sr. No.	Weight (GMS)	Neck Dia (MM)	Neck Type	Total Length (MM)
83.	685	55	20 LTRS	418
84.	85gm	48	5 LTRS	180.5mm

WIDE MOUTH PREFORMS

Sr. No.	Weight (GMS)	Neck Dia (MM)
85.	57	120
86.	64	120

ALASKA 27 MM WATER CAP

BAI-KAKAJI POLYMERS LTD.
Let's grow together!

Specifications

- Closures (Compressor mould closures for water bottles)
- Made from SACMI machines
- 27mm ALASKA CAP (suitable for 28mm neck size Pet Preform)
- Material - HDPE
- Weight - 1.5gm, 1.3gm & 1.2gm per Closure
- Packing - 7000 Piece

Available Colors

Benefits

Highest quality & finish that gives your product a premium image

BAI-KAKAJI GROUP

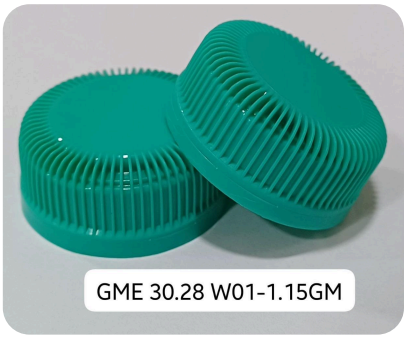

SHORT NECK 26/22 WATER CAP

Specifications

- Closures (Compressor mould closures for water bottles)
- Made from SACMI machines
- 26/22 SHORT NECK (suitable for short neck size Pet Preform)
- Material - HDPE
- Weight - 1.2gm per Closure
- Packing - 9000 Piece

Cap Type	Weight (gm)	Packing Qty Pcs/Box
W01	1.15 gm	9500
W02	1.20 gm	9000
W03	1.00 gm	10500
W04	1.1gm	9500

BAI-KAKAJI
POLYMERS LTD.
Let's grow together!

SHORT NECK 26/22 CSD/JUICE CAP (GME 30.41)

Specifications

- Closures used for carbonate soft drink
- Made from HUSKY machines
- Material - HDPE.
- Available with ENGRAVED facility
- Packing-7000 Pieces/box
- weight : 1.6 gm
  1.7 gm
  1.8 gm

Benefits

- lighted closure in the industry with better performance.
- more saving of carbon footprint
- more resin polymer Saving
- more cost saving

Available Colors

BAI-KAKAJI
GROUP

Benefits

Best in class quality coupled with great service

28 MM CSD CAP 1881 WITH LINER

Specifications

- Closures used for carbonated soft drink
- Made from SACMI machines
- 28mm (1881 CLOSURE) (suitable for 28mm neck size Pet Preform),
- Material - PP .
- Available with printing facility
- Packing - 5500 Piece
- weight :2.65 gm

BAI-KAKAJI
POLYMERS LTD.
Let's grow together!

28 MM CSD CAP 1881 WITHOUT LINER (SINGLE PIECE)

Specifications

- Closures used for carbonated soft drink
- Made from SACMI machines
- 28mm (1881 CLOSURE)
- (suitable for 28mm neck size Pet Preform),
- Material - HDPE .
- Weight - 2.3gm
- Available with printing facility
- Packing - 6500 Piece

Benefits

- More saving of plastic carbon footprint

Available Colors

BAI-KAKAJI
GROUP

Benefits

Best in class quality coupled with great service

28 MM JUICE CAP 1881 (SINGLE PIECE)

Specifications

- Closure used for Juice (Warm Fill Beverage)
- made from SACMI Machine
- 28mm 1881 Closure (suitable for 28mm neck size Pet Preform),
- Material -HDPE.
- Weight - 2.3gm
- Available with printing facility
- Packing - 6500 Piece

20 LTR BOTTLE CAP (BT CAP)

BAI-KAKAJI POLYMERS LTD.
Let's grow together!

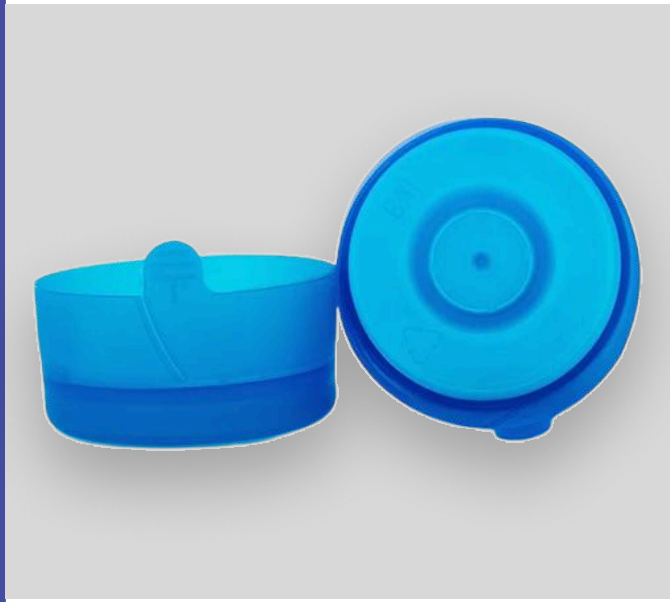

Specifications

- Bubble top caps for 20 ltr jar
- Full cap which provide complete seal
- Made from LDPE virgin material
- Weight 3.5gm approx

Available Colors

BAI-KAKAJI
GROUP

Benefits

Best in class quality coupled with great service

JAR

Specifications

- Complete 20 ltr water capacity
- Weight 685gm & 710gm
- 5 ltr 46 mm neck 84gm jar and preform

SHRINK AND ADHESIVE FILM

BAI-KAKAJI POLYMERS LTD.
Let's grow together!

- SURFACE PROTECTION FILM / MASKING FILM
- LDPE SHRINK FILM
- STRETCH HOOD FILM
- STRETCH WRAP FILM
- SHRINK FILM
- LDPE TUBING FILM ROLL
- SHRINK HOOD FILM
- PE MILK FILM
- VCI–STRETCH WRAP FILM
- SILAGE WRAP FILM

Certified Excellence

BAI-KAKAJI GROUP

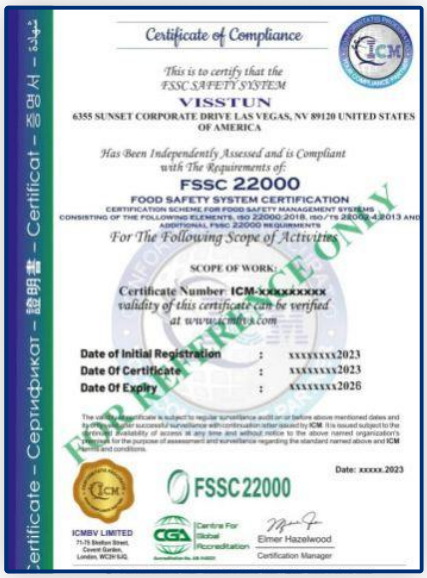

Certificate of Compliance

This is to certify that the FSSC SAFETY SYSTEM

VISSTUN

6355 SUNSET CORPORATE DRIVE LAS VEGAS, NV 89120 UNITED STATES OF AMERICA

Has Been Independently Assessed and is Compliant with The Requirements of:

FSSC 22000

FOOD SAFETY SYSTEM CERTIFICATION

CERTIFICATION SCHEME FOR FOOD SAFETY MANAGEMENT SYSTEMS CONSISTING OF THE FOLLOWING ELEMENTS, ISO 22000:2018, ISO/TS 22002-4:2013 AND ADDITIONAL FSSC 22000 REQUIREMENTS

For The Following Scope of Activities

SCOPE OF WORK:

Certificate Number: ICM-xxxxxxxx

validity of this certificate can be verified at www.icmbv.com

Date of Initial Registration : xxxxxxxx2023

Date Of Certificate : xxxxxxxx2023

Date Of Expiry : xxxxxxxx2026

Date: xxxxx.2023

FSSC 22000

ICMBV LIMITED

Elmer Hazelwood

Certification Manager

FSSC 22000

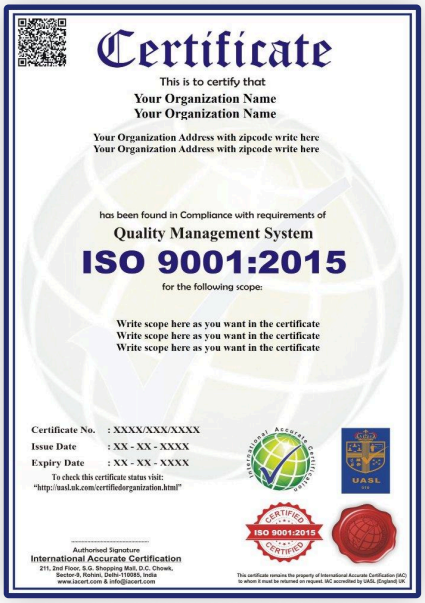

Certificate

This is to certify that

Your Organization Name
Your Organization Name

Your Organization Address with zipcode write here
Your Organization Address with zipcode write here

has been found in Compliance with requirements of

Quality Management System

ISO 9001:2015

for the following scope:

Write scope here as you want in the certificate
Write scope here as you want in the certificate
Write scope here as you want in the certificate

Certificate No. : XXXX/XXX/XXXX
Issue Date : XX - XX - XXXX
Expiry Date : XX - XX - XXXX

To check this certificate status visit:
"http://uasl.uk.com/certifiedorganization.html"

Authorised Signature

International Accurate Certification

211, 2nd Floor, S.G. Shopping Mall, D.C. Chowk, Sector-9, Rohini, Delhi-110085, India
www.iacert.com & info@iacert.com

This certificate remains the property of International Accurate Certification (IAC) to whom it must be returned on request. IAC accredited by UASL (England) UK

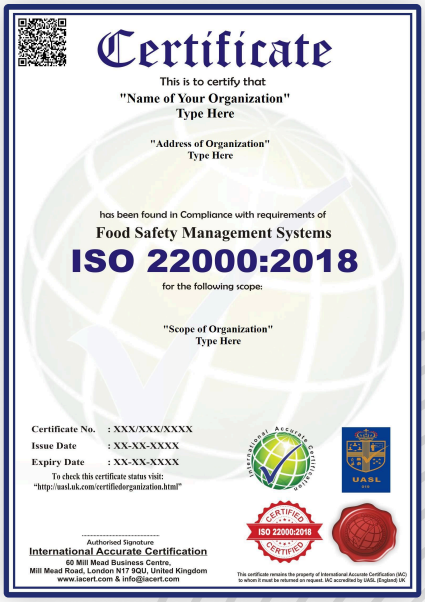

Certificate

This is to certify that

"Name of Your Organization"
Type Here

"Address of Organization"
Type Here

has been found in Compliance with requirements of

Food Safety Management Systems

ISO 22000:2018

for the following scope:

"Scope of Organization"
Type Here

Certificate No. : XXX/XXX/XXXX
Issue Date : XX-XX-XXXX
Expiry Date : XX-XX-XXXX

To check this certificate status visit:
"http://uasl.uk.com/certifiedorganization.html"

Authorised Signature

International Accurate Certification

60 Mill Mead Business Centre,
Mill Mead Road, London N17 9QU, United Kingdom
www.iacert.com & info@iacert.com

This certificate remains the property of International Accurate Certification (IAC) to whom it must be returned on request. IAC accredited by UASL (England) UK

International Organization for Standardization ISO 9001

International Organization for Standardization ISO 22000

Our Upcoming Project

BAI-KAKAJI POLYMERS LTD.
Let's grow together!

Recycling Unit

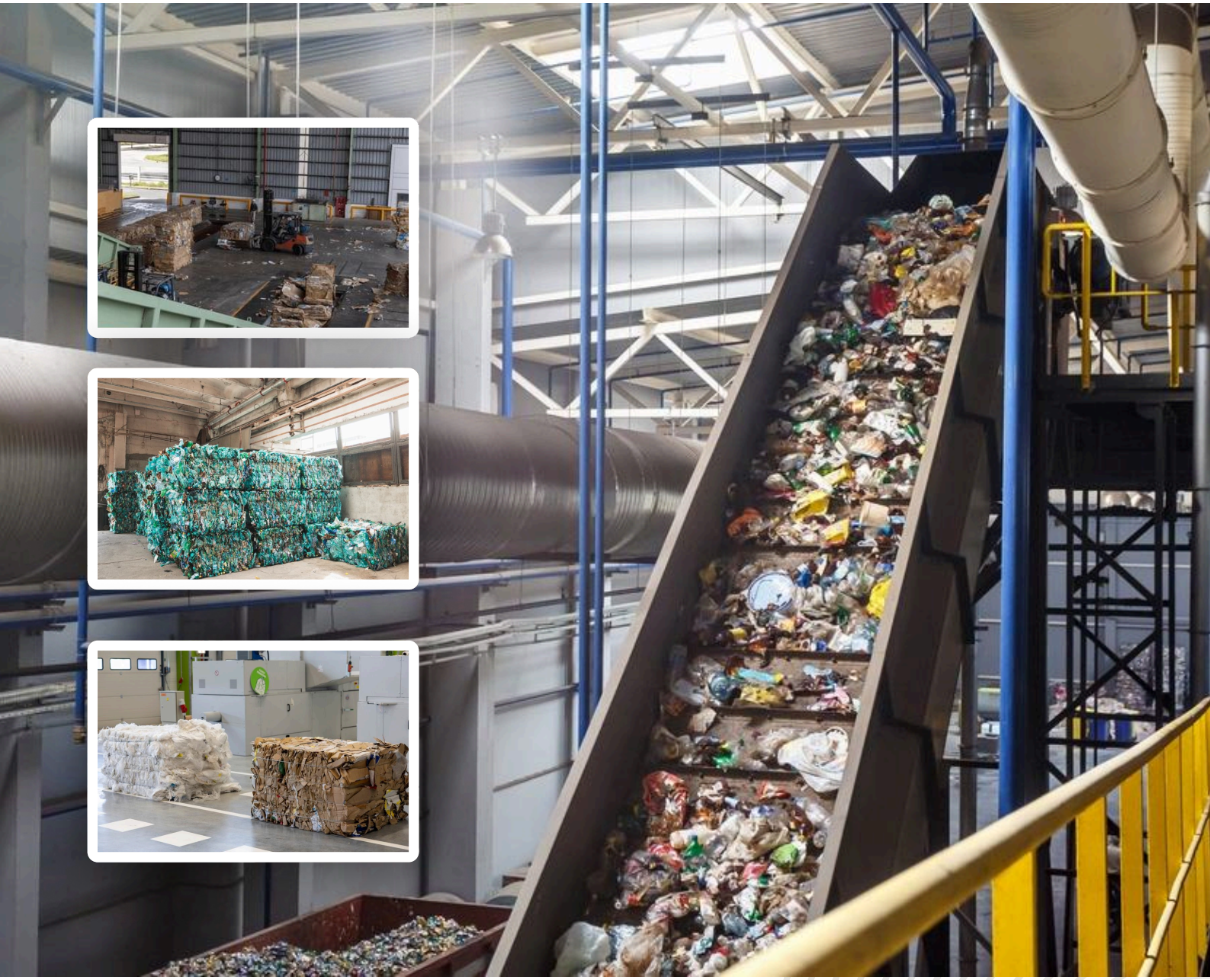

Our Clients

BAI-KAKAJI GROUP

Customers & Market Reach

- Trusted by leading brands: Reliance Retail, Tata Group, CANPACK, JSW, PATANJALI, Bauli, chitale, Urja, Big Cola, DAVAT, CLEAR WATER, CLOUD9, and more.
- Strong supply network across India with pan-India logistics.
- Ready to meet international market demands with export capabilities.

BAI-KAKAJI
POLYMERS LTD.
Let's grow together!

CONTACT US

+91 9028020745 | +91 9421402232

Bai-kakaji Polymers Limited
Plot No. M3 & M4 M.I.D.C., Latur - 413531